

PLAT OF SURVEY

PATHFINDER SURVEYING
FORMERLY KOLB LAND CONSULTING
929 WILLIAMS STREET LAKE GENEVA, WI. 53147
(414) 248-3697

ORDERED BY: JOHN KLUG
P.O. BOX 172
LAKE GENEVA, WI. 53147

DATE: 8-4-1999

NOTE: THIS IS A PARCEL SPLIT

DESCRIPTION: PARCEL A: LOTS 6535 THRU 6541 BOTH INCLUSIVE BLOCK 113 OF LAKE COMO BEACH SUBDIVISION, LOCATED IN T2N, R17E, WALWORTH COUNTY, WISCONSIN.

PARCEL B: LOTS 6530 THRU 6535 BOTH INCLUSIVE BLOCK 113 OF LAKE COMO BEACH SUBDIVISION, LOCATED IN T2N, R17E, WALWORTH COUNTY, WISCONSIN.

NOTE: THIS LOT LINE ADJUSTMENT BETWEEN ADJOINING LAND OWNERS DOES NOT CREATE ADDITIONAL LOTS AND THE ORIGINAL PARCELS ARE NOT REDUCED BELOW THE MINIMUM SIZE REQUIRED BY THE WALWORTH COUNTY ZONING ORDINANCES.

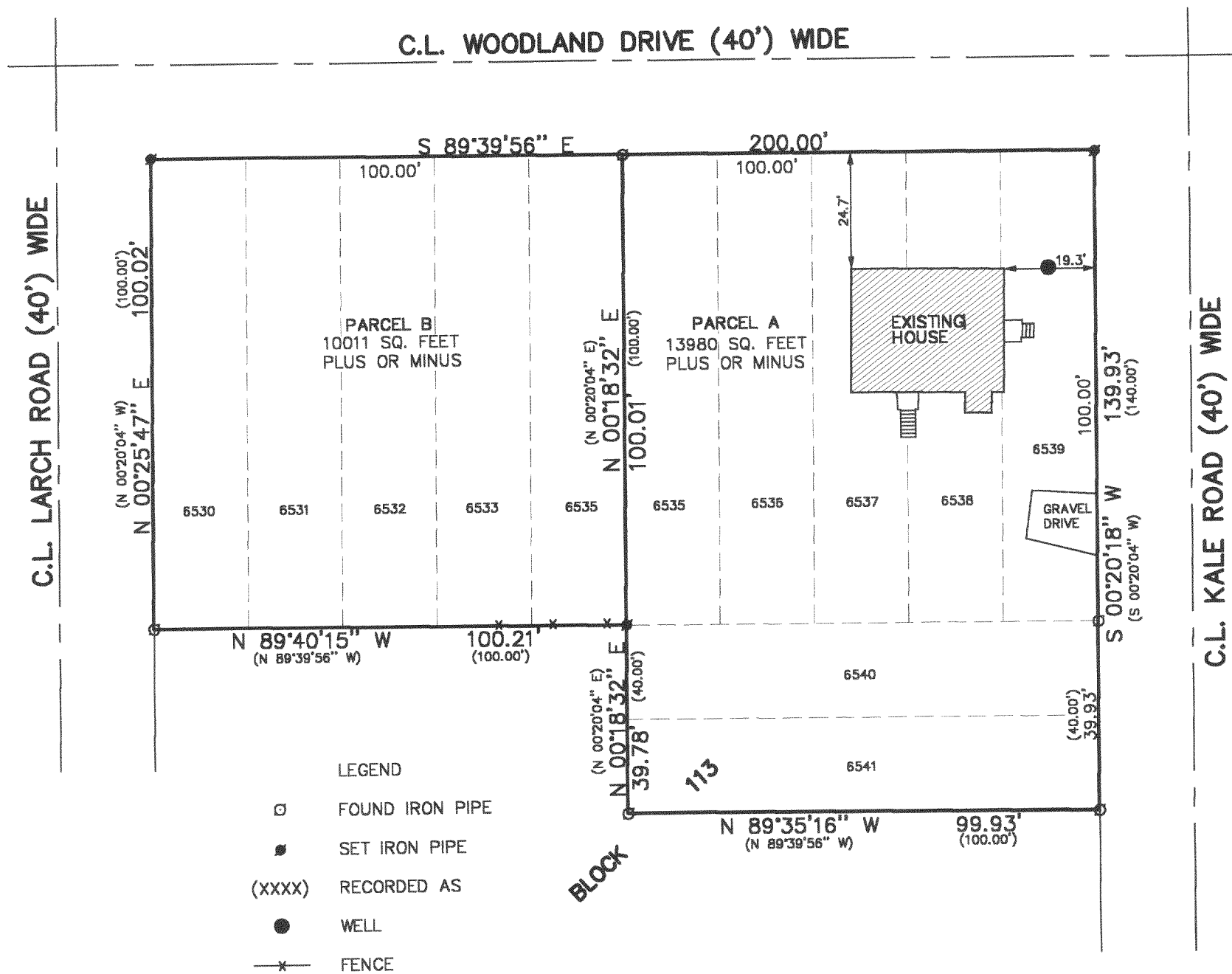
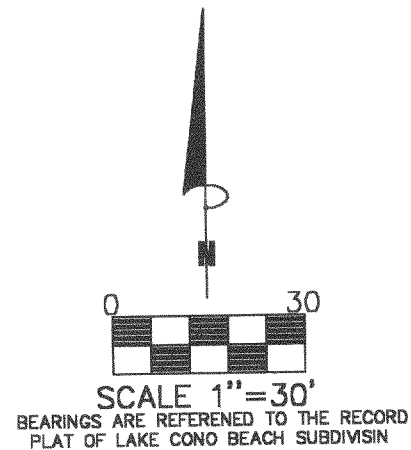

THE ABOVE MAP IS A TRUE REPRESENTATION THEREOF AND SHOWS THE SIZE AND LOCATION OF ALL THE PROPERTY, EXTERIOR BOUNDARIES, THE LOCATION OF ALL VISIBLE BOUNDARY FENCES, APPARENT EASEMENTS, ROADWAYS AND VISIBLE ENCROACHMENTS, IF ANY

THIS SURVEY IS MADE FOR THE USE OF THE PRESENT OWNERS OF THE PROPERTY, AND ALSO THOSE WHO PURCHASE, MORTGAGE OR GUARANTEE TITLE THERETO WITHIN ONE (1) YEAR FROM DATE HERETO.

John P. Krott
JOHN P. KROTT, R.L.S. 2258

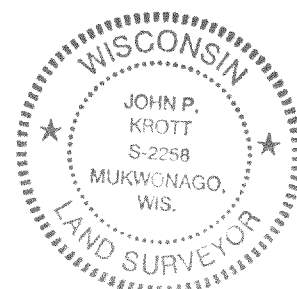
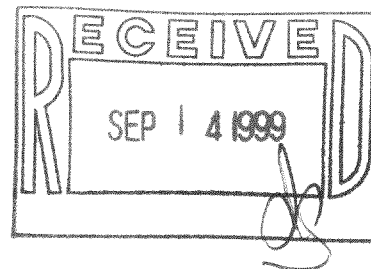

NOTE: THIS IS NOT A CERTIFIED COPY UNLESS SEAL IS IN RED.
JOB NUMBER #89168 2-17-JLCB 01368

JLCB-1360
1360 A

217-1806